

PEDIGREE AND GENERATION CHART OF LANNY & ANN BRYANT FAMILY

NAME AND ADDRESS OF PERSON PREPARING CHART
 LANNY WAYNE BRYANT
 109 APPLE HOUSE LANE
 MISSOULA MT 59802
 PHONE NUMBER 406-549-4448

5TH GREAT-GRANDPARENTS

GREAT-GRANDPARENTS
(FORTH GENERATION)

2ND GREAT-GRANDPARENTS
(FIFTH GENERATION)

3RD GREAT-GRANDPARENTS
(SIXTH GENERATION)

4TH GREAT-GRANDPARENTS
(SEVENTH GENERATION)

5TH GREAT-GRANDPARENTS
(EIGHTH GENERATION)

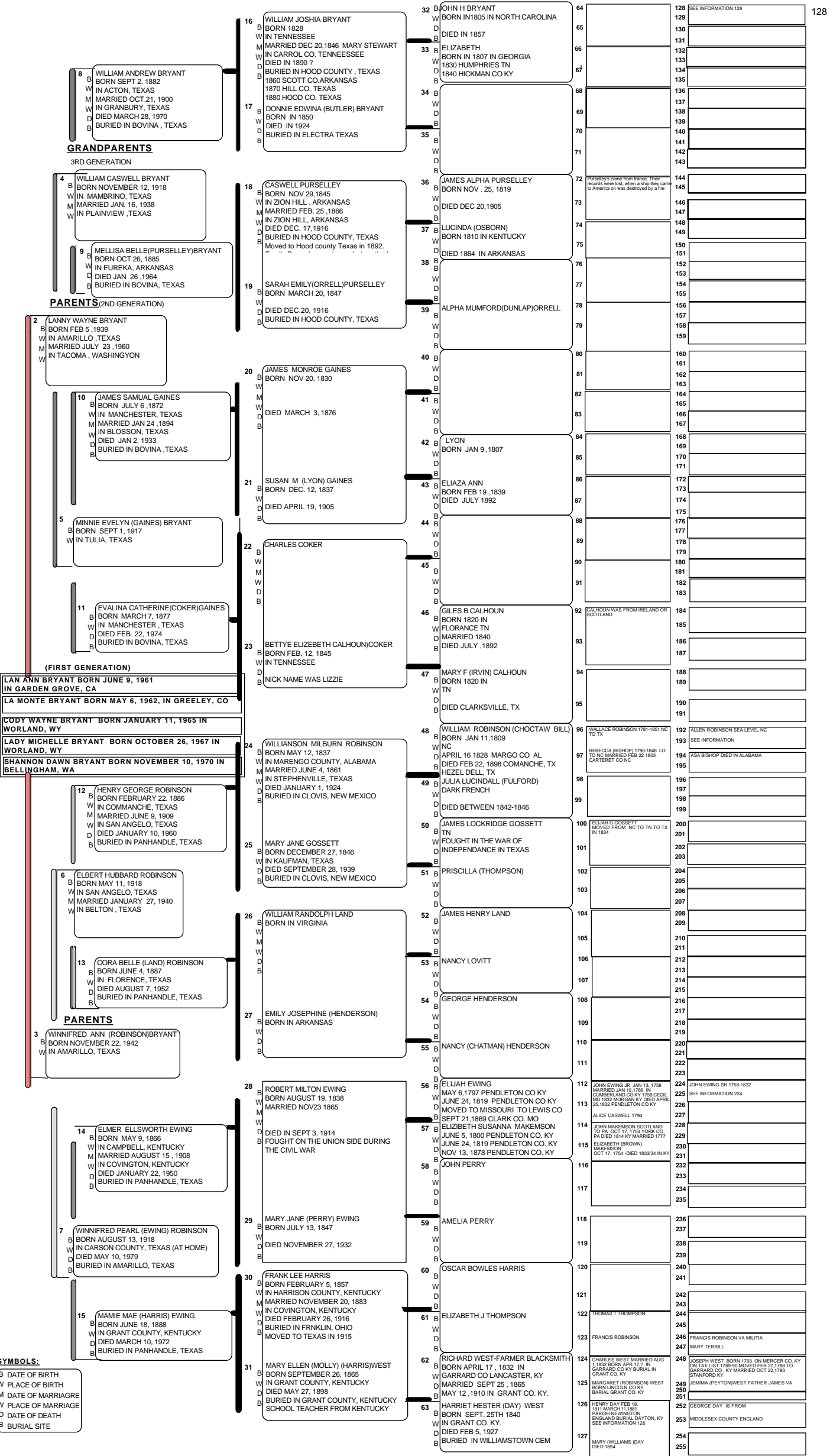

224 INFORMATION

WILLIAM EWING OF STIRLING SCOTLAND BORN 1620 (15 GRANDCHILDREN CAME TO AMERICA BETWEEN 1695 AND 1735)
 JAMES EWING IS THE SON OF WILLIAM EWING

FINDLEY EWING BORN 1650 IN SCOTLAND HIS WIFE JAN PORTER WAS BORN 1670 IN SCOTLAND FINDLEY EWING IS THE SON OF JAMES EWING

THOMAS EWING BORN 1695 DIED FEB 28, 1748 IMMIGRATED TO AMERICA IN 1695 MARRIED MARY MASKELL IN GREENWICH NJ BORN SEPT 4, 1701 AND DIED DEC 17 IN GREENWICH NJ 1784 HER MOTHER WAS MERCY STATHUM MARY MASKELL'S FATHER WAS THOMAS MASKEL THOMAS EWING IS THE SON OF FINDLEY EWING

JOHN EWING BORN JUNE 7, 1732 CUMBERLAND CO NJ MARRIED MAY 3, 1755 CUMBERLAND CO NJ AND DIED AFTER 1784 JOHN EWING IS THE SON OF THOMAS EWING

JOHN EWING SENIOR BORN IN CECIL CO MD IN 1758 DIED APRIL 19 1832 NEAR MORGAN KY SERVED IN THE AMERICAN REVOLUTIONARY WAR. HE WAS ONE OF THE INCORPORATORS OF THE CITY OF FALMOUTH KY AND WAS ONE OF THE FIRST JUSTICE OF THE PEACE. MARRIED SEPT 3 1825 TO MARY MCCANN WIDOW OF LANTY MCCANN. MARY DIED OCT. 5, 1838 JOHN EWING SENIOR IS THE SON OF JOHN EWING

128 INFORMATION

BRYANT - A Breton name introduced into England by the norms. In the north, it is Ol' Brian brought by the Norsemen from Ireland (were the name was common) to Cumberland and across the Pennines into Yorkshire. It is found in ON as Brjan

126 INFORMATION

HENRY DAY WAS IDENTURED MAY 31, 1825 TO SAM WINTERS OF LONDON FOR SEVEN YEARS. FOR THE COST TO MOVE TO THE U.S.A.

192 INFORMATION

ALLEN ROBINSON'S FATHER WAS JOSEPH ROBINSON BORN 1776 AT COLONIAL VIRGINIA THE TOWN OF SEA LEVEL IN CARTERET COUNTY AND DIED IN NORTH CAROLINA